1.

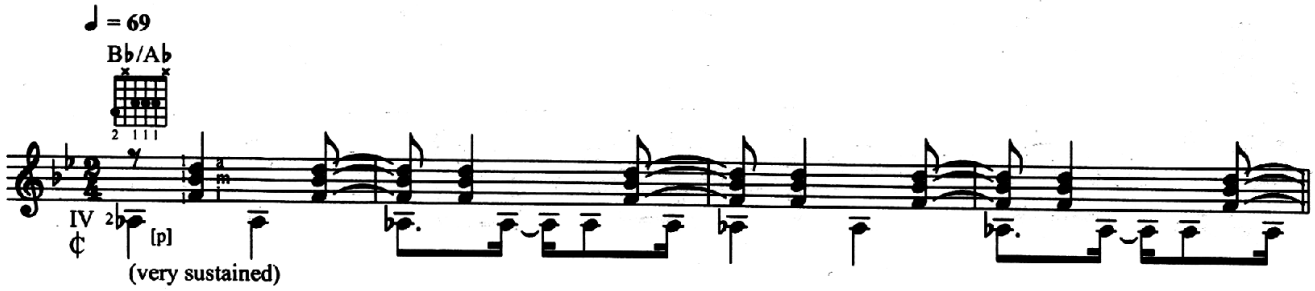
♩ = 69
Bb/Ab
IV
[p]
(very sustained)

2.

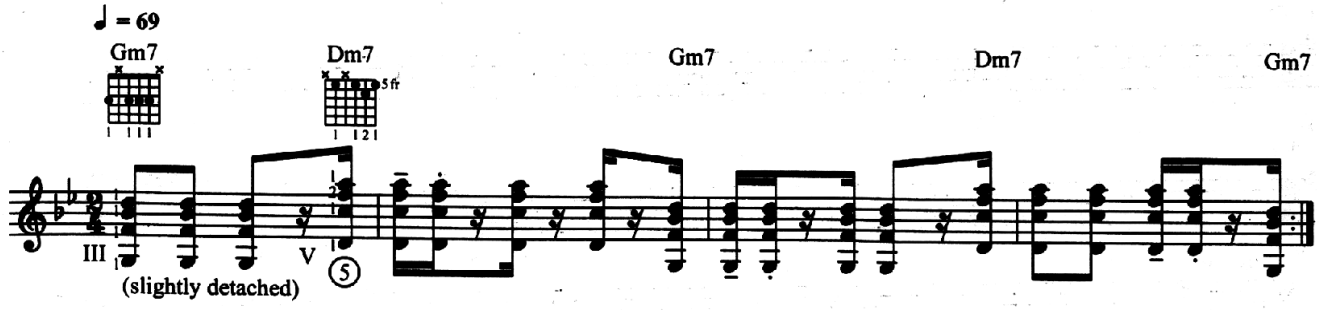
♩ = 69
Gm7
Dm7
Gm7
Dm7
Gm7
5 fr
III
V
(slightly detached)