Jongo
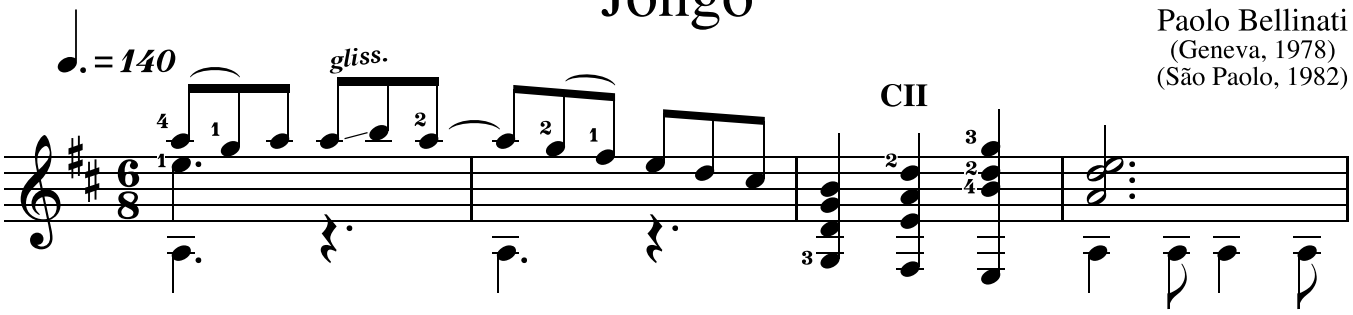
Paolo Bellinati
(Geneva, 1978)
(São Paolo, 1982)