Sleeping Giant Two–Step
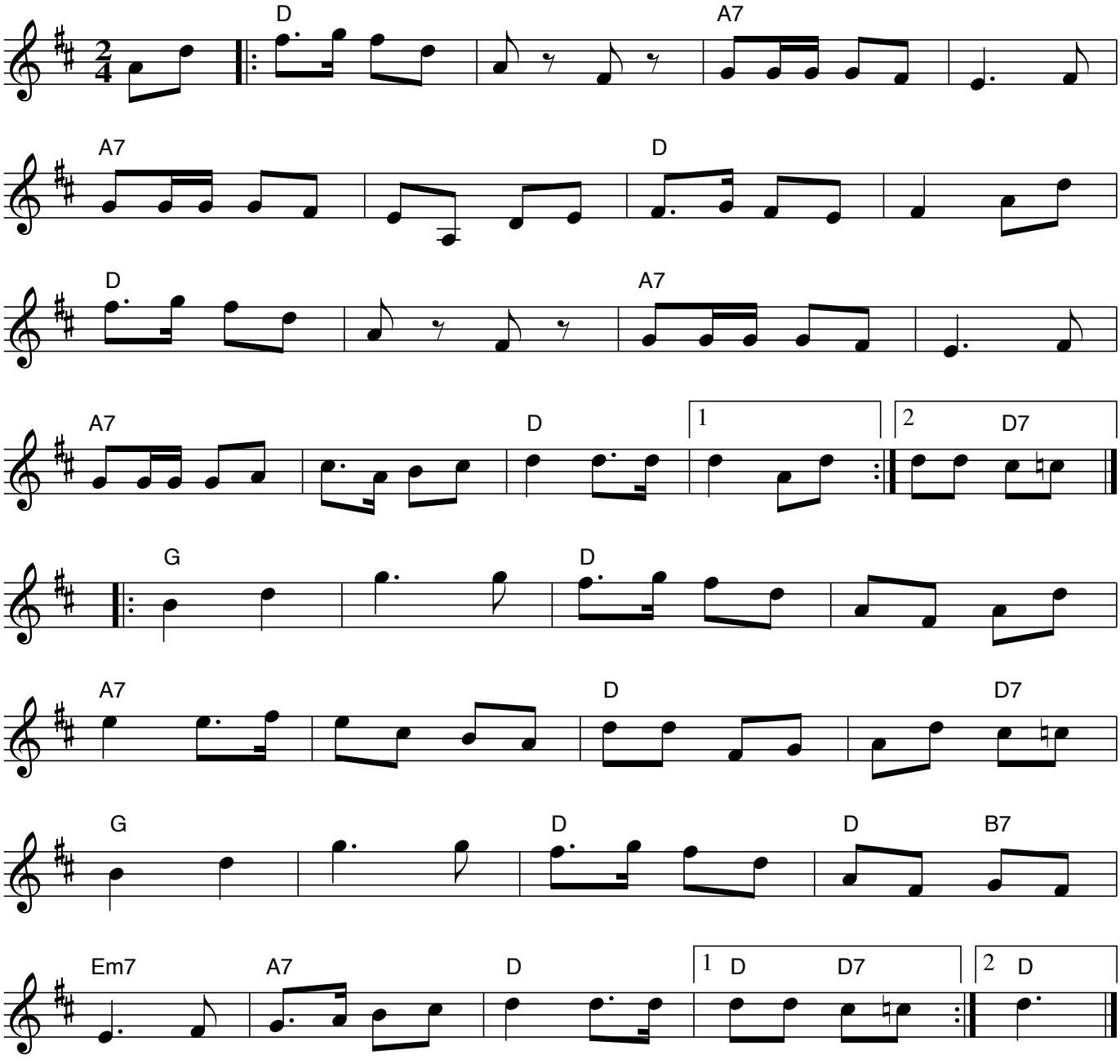
Andy De Jarlis