

Pump House

This refurbishment of a 1900's pump house located in the Marylebone Conservation Area, just off of the Marylebone High Street introduces a light-weight galvanised staircase and fully glazed screens.

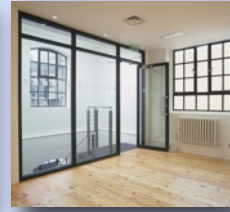

Light

The fire proof stair enclosure allows light to flood through the internal staircase onto the 1,000 sq.m of air conditioned space.

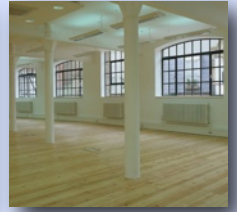

Team

Client: Compc
Structural: Fluid
M&E: Kehr & Tucker
QS: Jackson Coles
Contractor: Sindall
Cost: £1.5M

Foundation architecture

Jacobs Well Mews

